

FIRST FLOOR PLAN

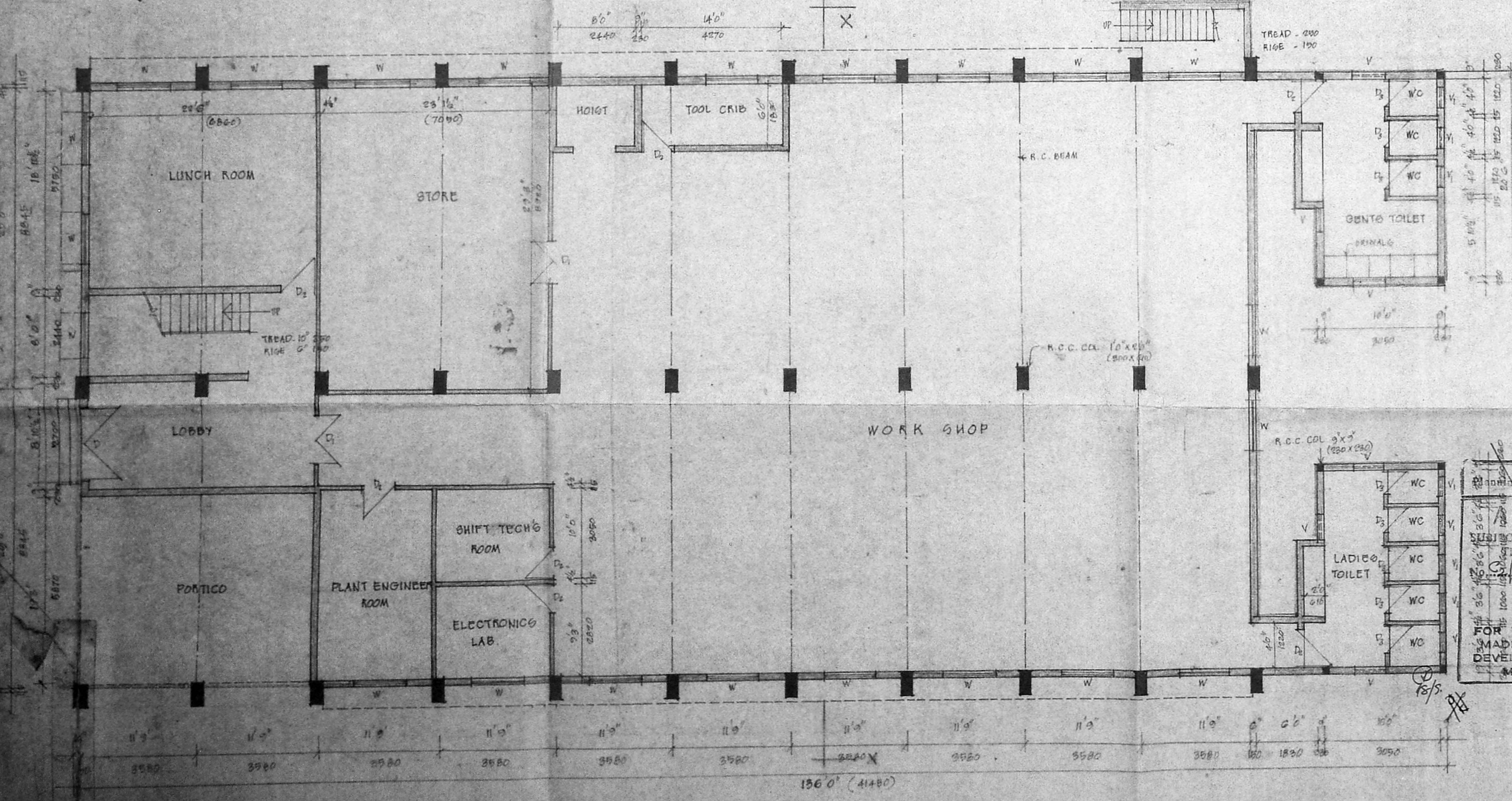

GROUND FLOOR PLAN

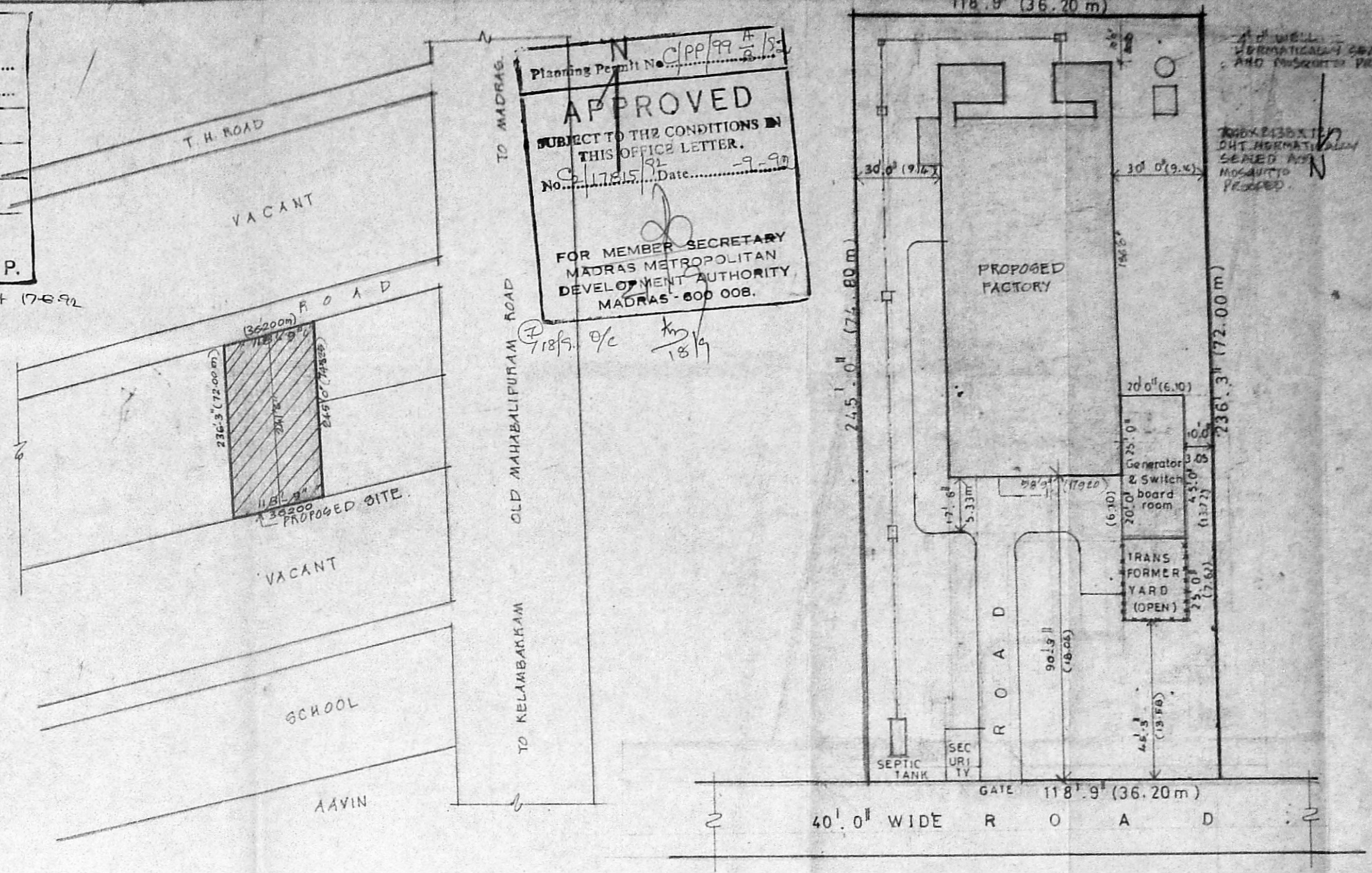

KEY PLAN

SITE PLAN

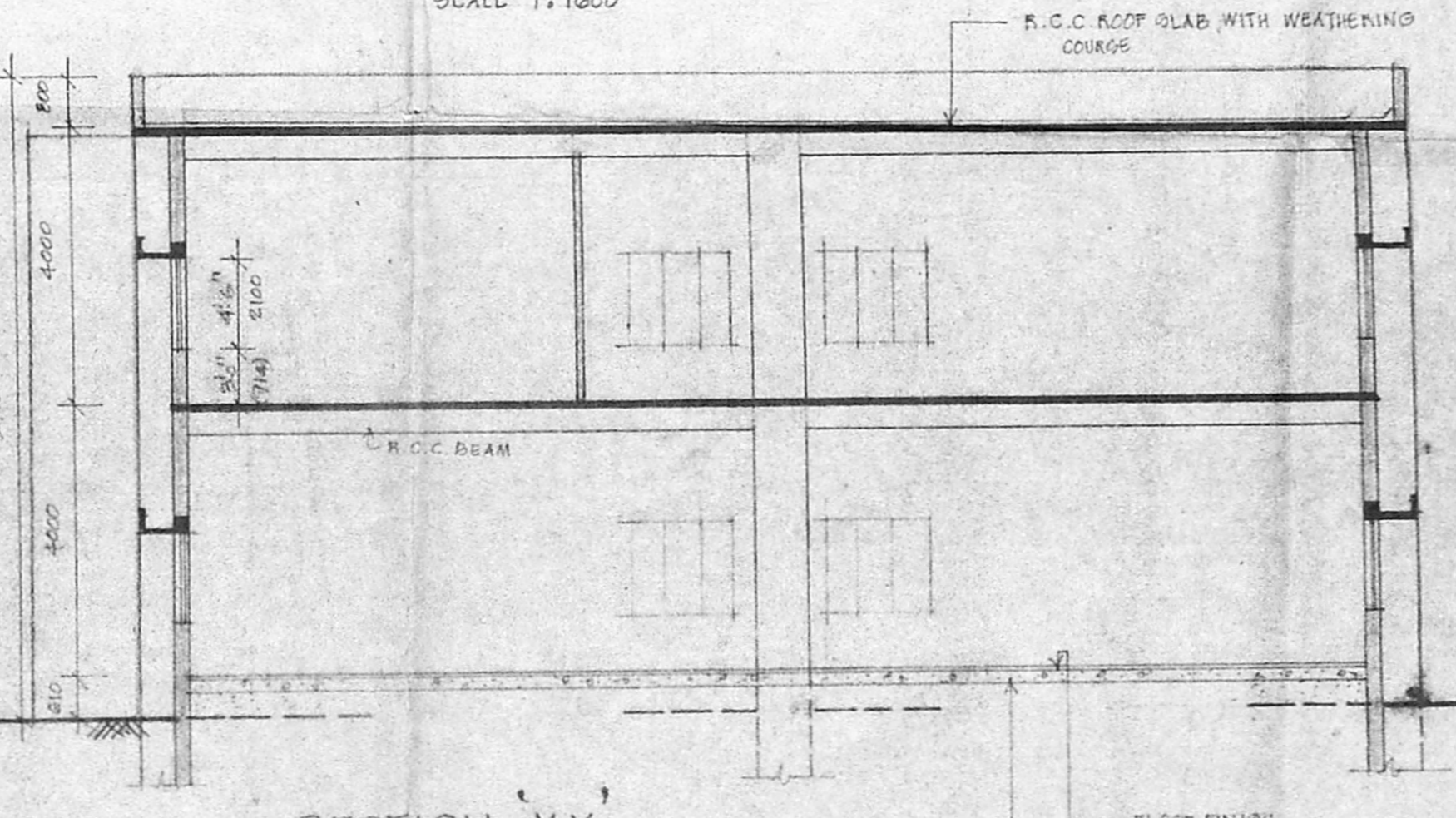

SECTION XX

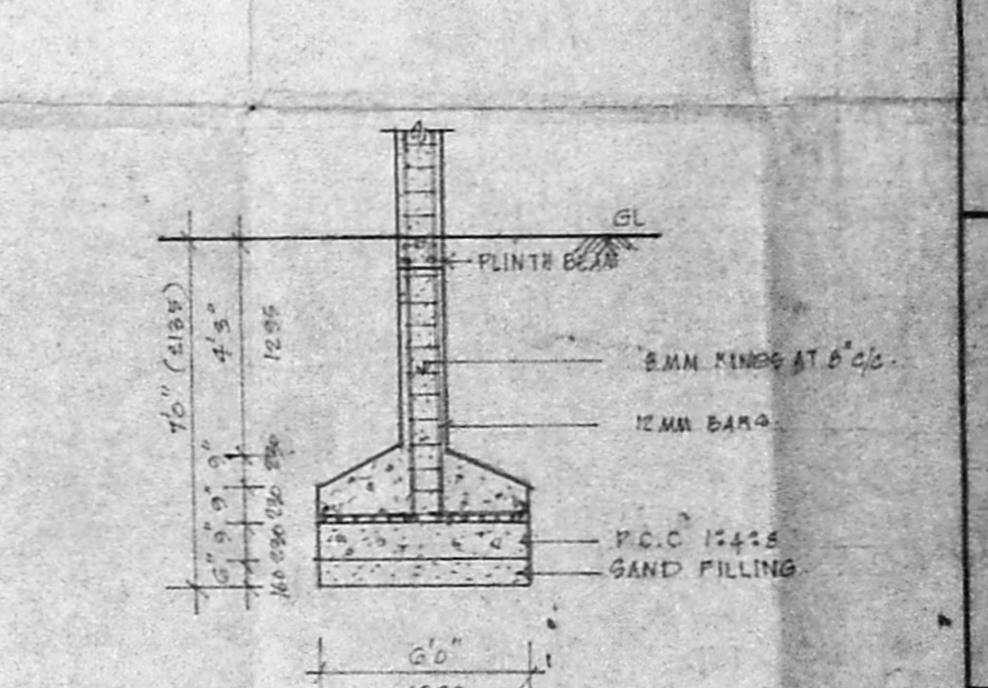

DETAIL OF COLUMN FOOTING

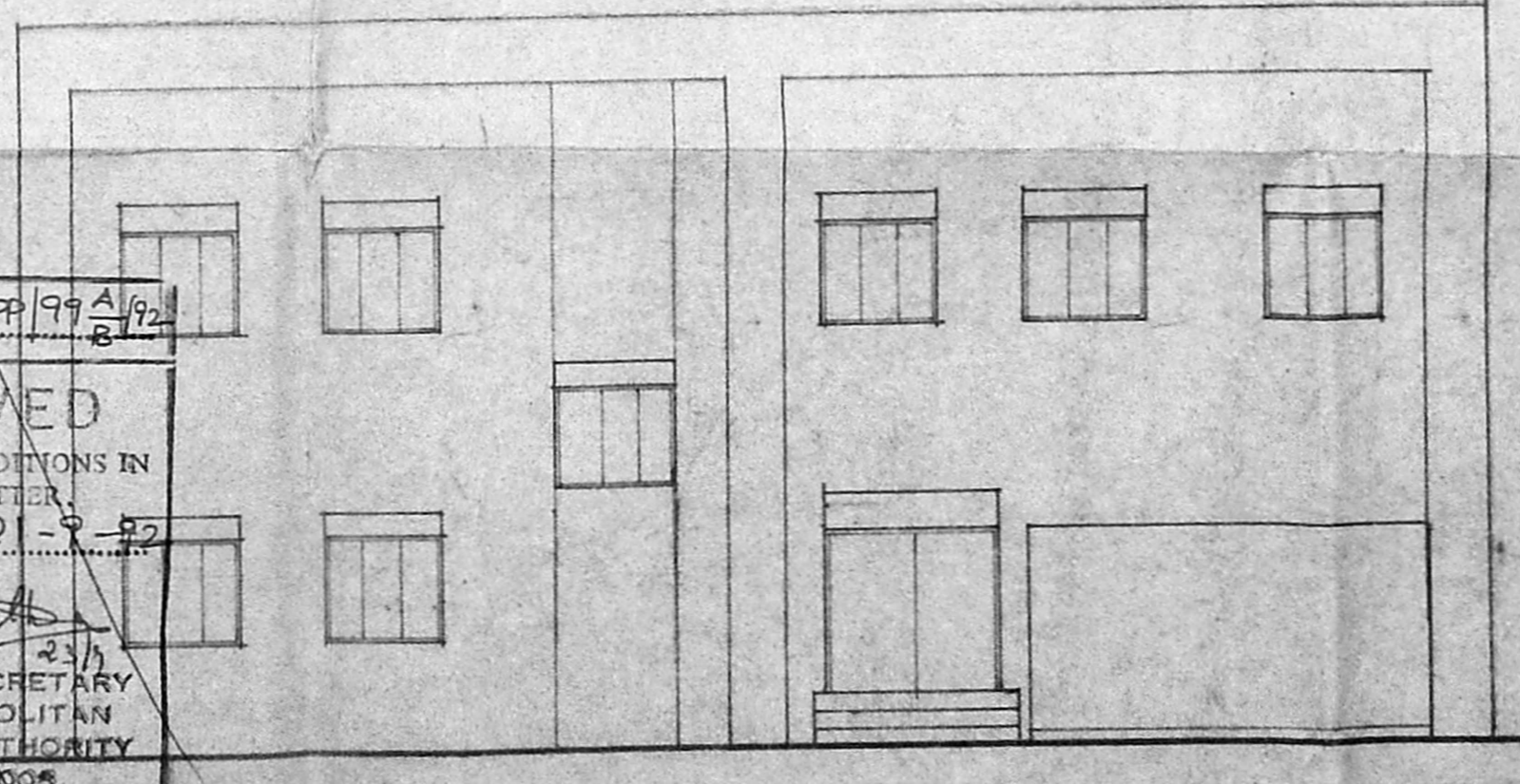

ELEVATION

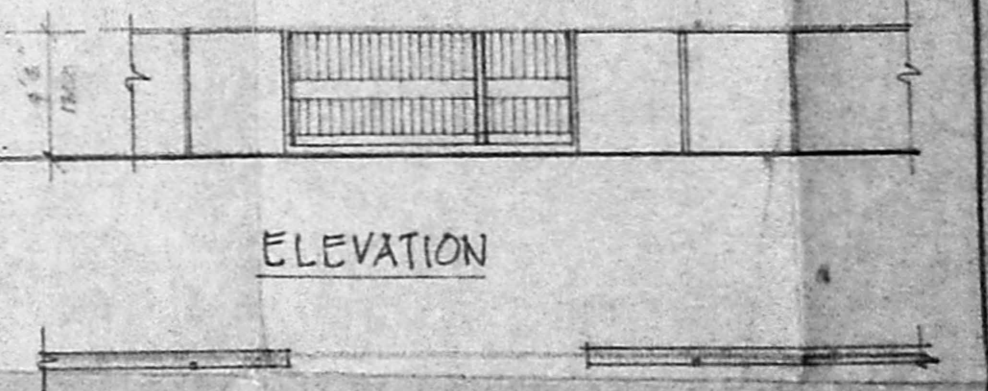

ELEVATION

PLAN. DETAIL OF COMPOUND WALL

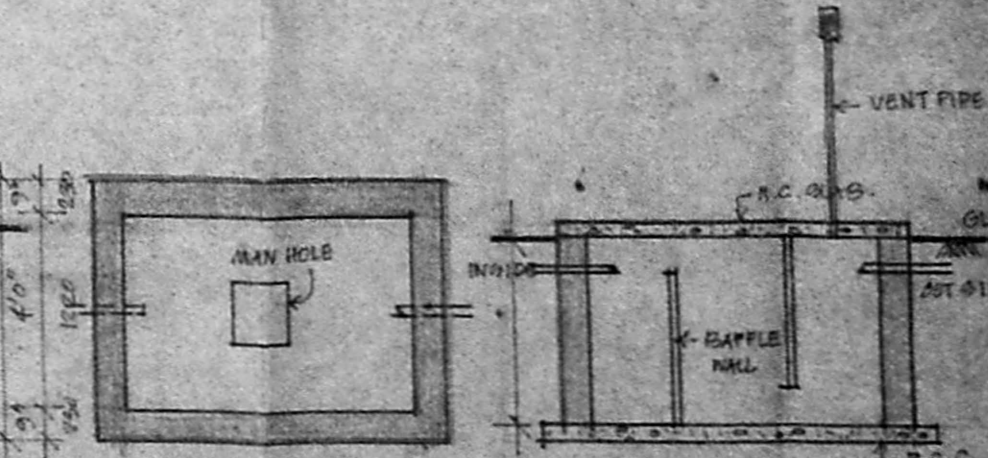

DETAIL OF SEPTIC TANK

WORKERS DETAIL

|                                       |            |
|---------------------------------------|------------|
| SKILLED WORKERS                       | 10         |
| SEMI SKILLED WORKERS                  | 64         |
| UNSKILLED WORKERS                     | 10         |
| FACTORY MANAGER SUPERVISOR & ENGINEER | 3          |
| ADMINISTRATIVE                        | 17         |
| MARKETING                             | 11         |
| M O                                   |            |
| <b>TOTAL</b>                          | <b>117</b> |

MMDA 'C' / PP NO. /  
C.N. Ca. 17.5.15/72

APPROVED  
SUBJECT TO THE CONDITIONS IN THIS OFFICE LETTER.  
No. 17.5.15, Date: 19.9.92

PART I  
PART II  
A.P. 22/8

D.P.  
Rptd 17.5.92  
1/2

Planning Permit No. C/PP/99/15  
APPROVED  
SUBJECT TO THE CONDITIONS IN THIS OFFICE LETTER.  
No. 17.5.15, Date: 19.9.92

FOR MEMBER SECRETARY  
MADRAS METROPOLITAN  
DEVELOPMENT AUTHORITY  
MADRAS-600 008.

APPROVED  
SUBJECT TO THE CONDITIONS IN THIS OFFICE LETTER.  
No. 17.5.15, Date: 19.9.92

FOR MEMBER SECRETARY  
MADRAS METROPOLITAN  
DEVELOPMENT AUTHORITY  
MADRAS-600 008.

SCHEDULE OF JOINERY:

|  |         |          |
|--|---------|----------|
| D. T.W. FLUSH DOOR                         | 70'x70" | 3001200  |
| D. DO                                      | 50'x70" | 35002500 |
| D. DO                                      | 30'x70" | 21001500 |
| D. T.W. PANELED DOOR                       | 26'x70" | 18202100 |
| W. T.W. GLAZED DOOR WITH M.G. GRILLE       | 56'x42" | 16501696 |
| V. T.W. GLAZED VENTILATOR WITH M.G. GRILLE | 50'x20" | 10001000 |
| V. DO                                      | 20'x60" | 12006000 |

SPECIFICATIONS:  
FOUNDATION: 15 C.C. COL. AS PER DESIGN WITH A BASE OF 6" SAND AND 3" P.C.C. 1:2:4. BASEMENT SUPERSTRUCTURE WITH STICK BACK IN C.M. 1:6. PLASTERING IN C.M. 1:3 FOR WALLS AND 1:6 FOR CEILING WITH 1/2" TH. MIN. COLOURING AND WHITE WASHING WITH 2 COATS OF WATER CEMENT PAINT OVER FINNER. WOOD WORK WITH BEAUMONT TEAK WOOD WINDERS WITH AL. SECTIONS WITH GLASS.

PROPOSED FACTORY FOR ELECTRONIC EQUIPMENTS AT SOLINGANALLUR, SAIDAPET TALUK, CHENGAI ANNA DIST. S. NO. 439/1A

AREA STATEMENT:  
PLOT AREA: 2560.00 SQ. M.  
GROUND FLOOR AREA: 7620.50 SQ. M.  
FIRST FLOOR AREA: 7620.50 SQ. M.  
TOTAL: 15241.00 SQ. M.  
TRANSFORMER & GENERATOR ROOM: 150 SQ. M.  
TOTAL: 15391.00 SQ. M.

POWER CONSUMPTION KVA

|                         |               |
|-------------------------|---------------|
| 1. Moulding Shop        | 90.75         |
| 2. Assembly Shop        | 39.625        |
| 3. Tool Room            | 15.00         |
| 4. Quality Control      | 8.75          |
| 5. Air Conditioning     | 75.00         |
| 6. Compressor           | 10.00         |
| 7. Water Pump           | 1.75          |
| 8. Repair & Maintenance | 6.75          |
| 9. Lighting             | 3.75          |
| <b>TOTAL</b>            | <b>282.00</b> |

LEGEND:  
PROPOSED  
BOUNDARY  
ROAD  
SEWAGE LINE  
OWNER  
For Elect Enarai Computer Accessories Ltd.  
LICENSED SURVEYOR  
A. MORAMED MURDOO, B.Arch.  
ARCHITECT  
Class I Licensed Surveyor No. 110  
40/1, VENKATACHARI NAIKERS ST., MADRAS-600 022.

MMDA 'C' / PP NO. /  
 C.No. C-117815/92  
 Amt.  
 Serial No. 122/8

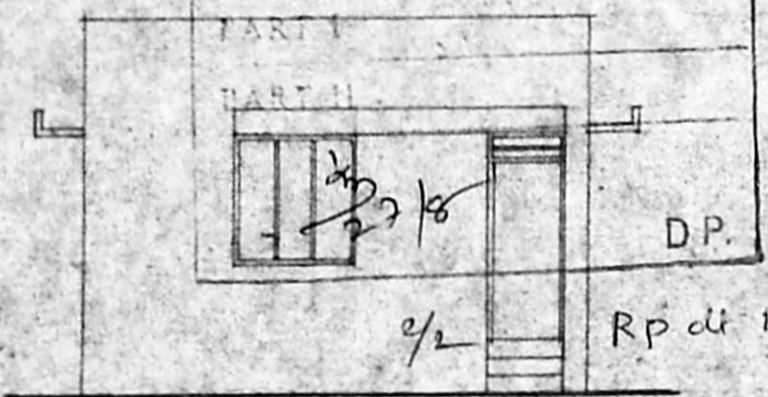

ELEVATION

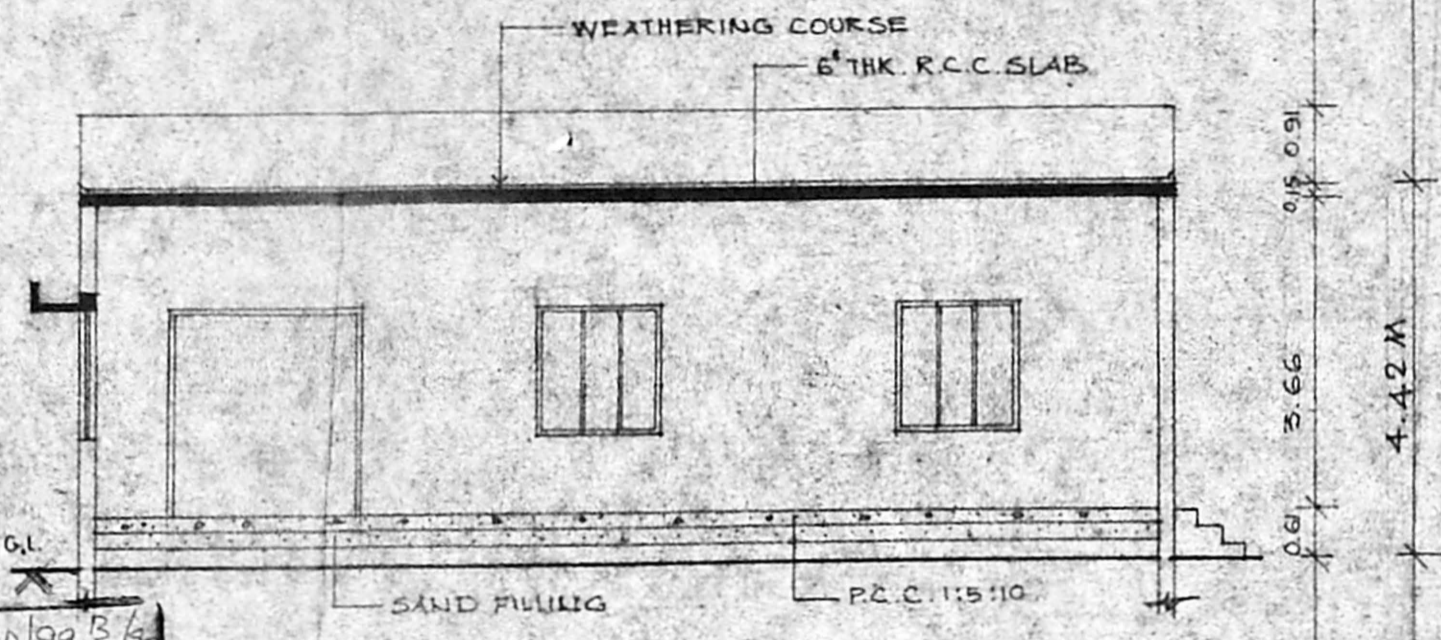

SECTION AA

Planning Permit No. C/PP/99 B/13/92  
**APPROVED**  
 SUBJECT TO THE CONDITIONS IN  
 THIS OFFICE LETTER.  
 No. C-117815/92 Date 9-9-92  
 FOR MEMBER SECRETARY  
 MADRAS METROPOLITAN  
 DEVELOPMENT AUTHORITY  
 MADRAS - 600 009.

Planning Permit C/PP/99 B/13/92  
**APPROVED**  
 SUBJECT TO THE CONDITIONS IN  
 THIS OFFICE LETTER.  
 No. C-117815/92 Date 9-9-92  
 k. vasanthan  
 23/9  
 FOR MEMBER SECRETARY  
 MADRAS METROPOLITAN  
 DEVELOPMENT AUTHORITY  
 MADRAS - 600 009.

718/9

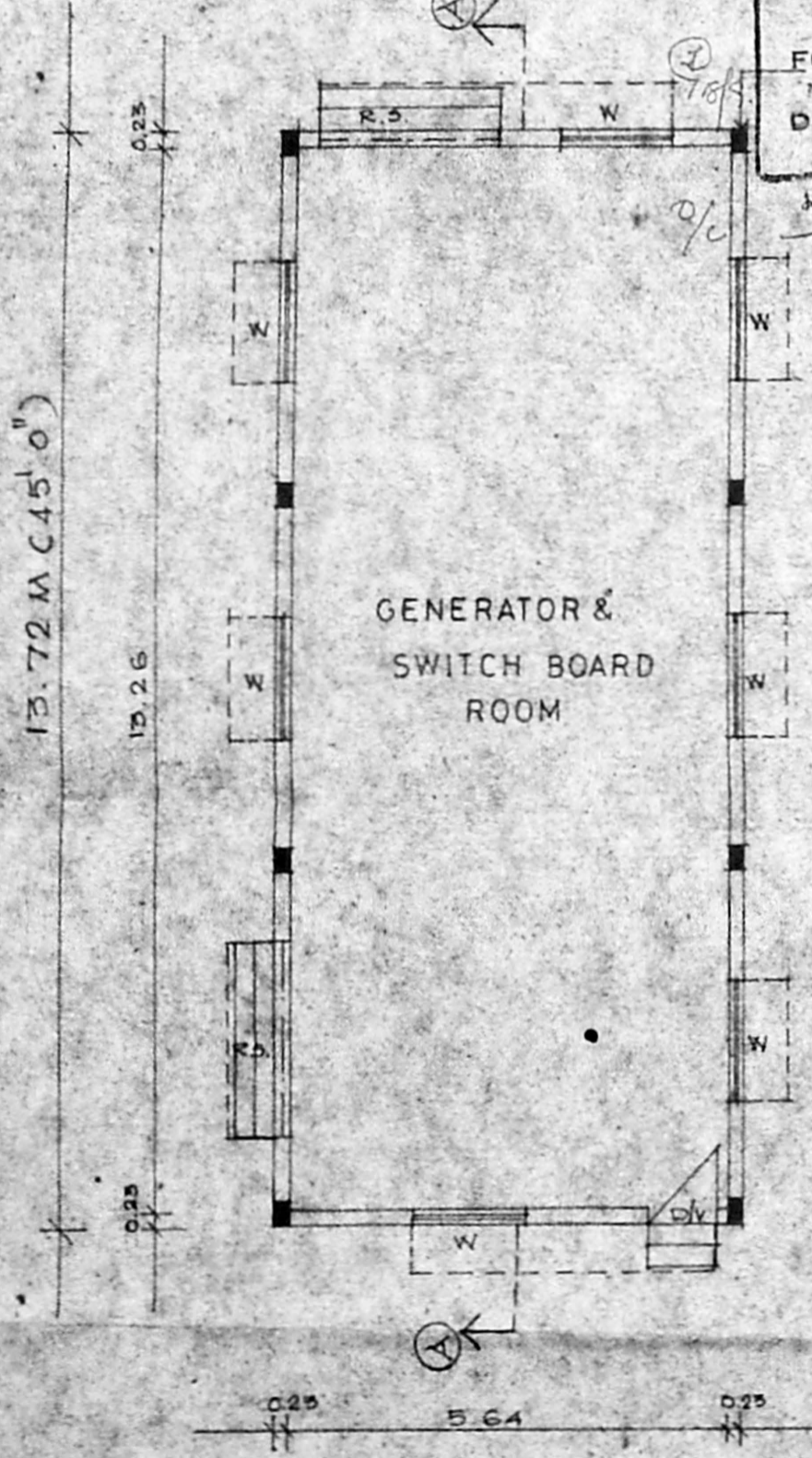

PLAN

**PROPOSED FACTORY  
 FOR ELECTRONIC  
 EQUIPMENTS AT  
 SOLINGANALLUR  
 SAIDAPET TALUK**

**DETAIL OF GENERATOR  
 & SWITCH BOARD ROOM**

**SCHEDULE OF JOINERIES**

|      |                 |             |
|------|-----------------|-------------|
| R.S. | Rolling shutter | 2.44 X 2.44 |
| D    | Door            | 0.91 X 2.13 |
| W    | Window          | 1.52 X 1.52 |
| V    | Ventilator      | 0.91 X 0.30 |

scale: 1:100 Date

For Foot Engral Computer Accessories Ltd,  
*[Signature]*  
 Managing Director

Licensed surveyor  
*[Signature]*  
**A. MOHAMED MURZOOK, B.Arch.**  
 ARCHITECT  
 Class I Licensed Surveyor No. 110  
 401, VENKATACHALA NAICKEN ST.  
 MADRAS-600 002.